Quickstart Guide
Vodafone Mobile Broadband
K4607-Z USB Stick

Designed by Vodafone

Welcome

to the world of mobile communications

1 Welcome
2 Set up your USB Stick
4 Windows 7, Windows Vista Windows XP
6 Windows 8
8 Apple Mac
10 Linux – and all other systems
12 USB Stick LED lights
13 Hints and tips
16 Glossary

Welcome

Your new Vodafone Mobile Broadband USB Stick connects your computer to the internet over the Vodafone mobile phone network.

You can now browse the web, pick up emails, and use any other internet service wherever there's a mobile phone network, plus you can send, receive and manage SMS text messages directly on your computer.

Licenses

Your Vodafone Mobile Wi-Fi uses open source programs licensed under the GNU GPL (Version 2.0), BSD (Version 3.0), OpenSSL, Zlib/libpng, LGPL and Apache License.

You can download the source code free of charge from: http://vodafone.com/k4607-z for a period of three years from the distribution of this product.

Notice

Copyright © ZTE 2014.
All Rights Reserved

Your Vodafone USB Stick is made exclusively for Vodafone by ZTE.
No part of this guide may be reproduced or transmitted in any form or by any means without prior written consent of ZTE.

Set up your USB Stick

Step 1

Slide the front cover off the USB Stick, and insert your SIM as shown.

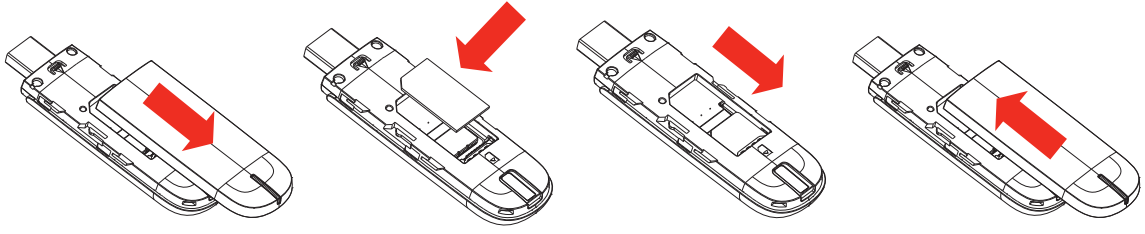

Step 2

Plug the USB Stick firmly into your computer's USB port.

Set up your USB Stick

On Windows 8, you can open the charms by sliding your finger in from the right-hand border of your touchscreen, or by pressing the Windows and C keys.

Step 3

On Windows XP, Windows Vista and Windows 7

The installer for the Vodafone Mobile Broadband application should start automatically. If it does not, browse to your USB stick in Windows and double-click the setup program.

On Windows 8

Open the Settings charm, select Networks and then Mobile Broadband. After you have clicked Connect, the Vodafone Mobile Broadband application will be downloaded automatically.

On Apple Mac

Double-click the Vodafone Mobile Broadband app icon to install it and start it.

On Linux

Installation guidelines can be found at
http://support.vodafone.com/QuickStart/Linux

Windows 7
Windows Vista
Windows XP

1. **Connect/Disconnect**
   Connect to the internet via the mobile phone network or Wi-Fi, to browse the web or use email
2. **Status**
   Check the status of the current connection
3. **Shortcuts**
   Select further apps and services
4. **Menu bar**
   Send, receive and manage SMS, manage your account, and view further settings
5. **Always Best Connected**
   View and edit your connection preferences
6. **Help**
   View Help topics

Windows 7
Windows Vista
Windows XP

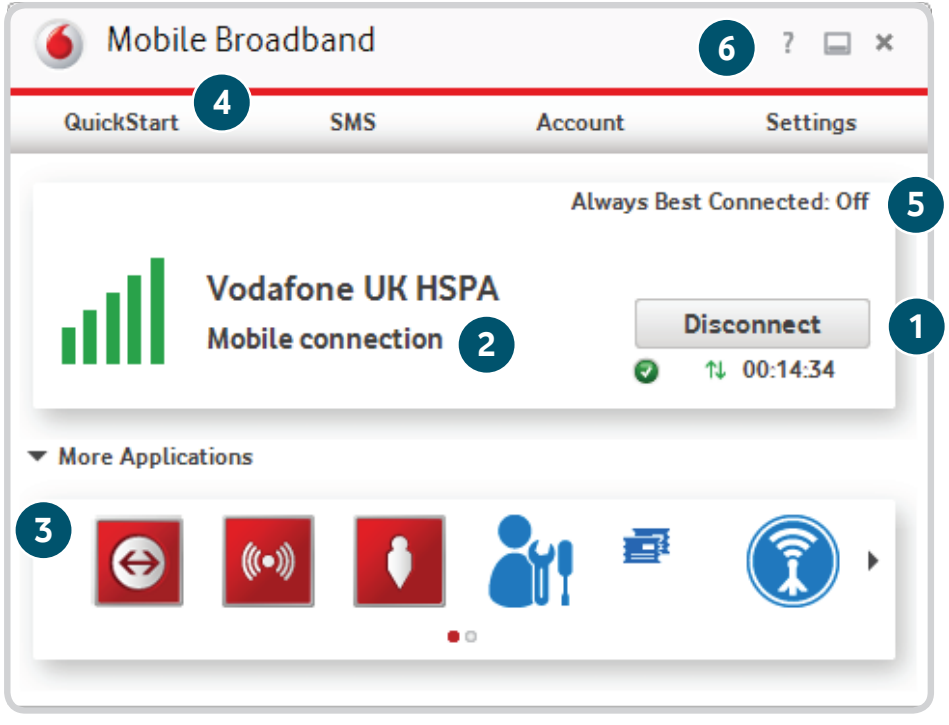

Windows 8

On Windows 8, the operating system looks after your connectivity, but you can use the Vodafone application to monitor the connection and manage your account.

1. **Status**
   Check the status of the current connection
2. **Account Status**
   Check your account status
3. **Online Account**
   Log in and manage your account online
4. **Discover**
   View details of further apps and services
5. **Help and Support**
   View Help topics

Windows 8

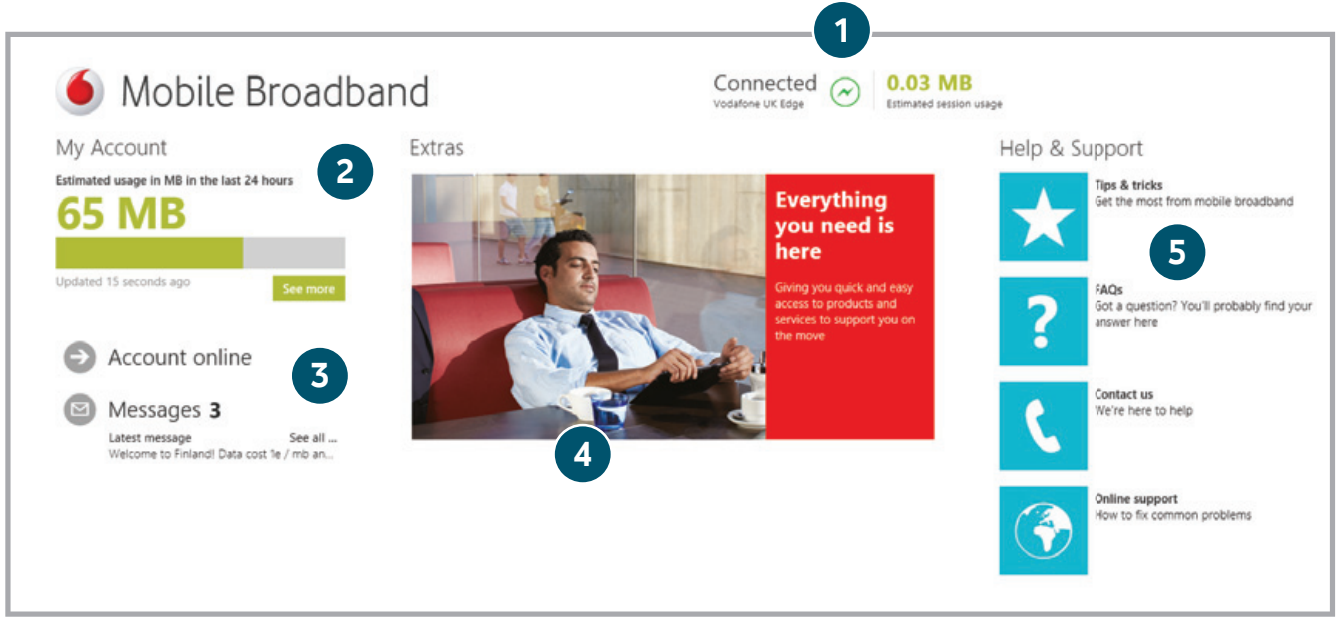
1
Mobile Broadband
Connected
Vodafone UK Edge
0.03 MB
Estimated session usage
My Account
2
Estimated usage in MB in the last 24 hours
65 MB
Updated 15 seconds ago
See more
Account online
3
Messages 3
Latest message
See all ...
Welcome to Finland! Data cost 1e / mb an...
Extras
Everything you need is here
Giving you quick and easy access to products and services to support you on the move
4
Help & Support
Tips & tricks
Get the most from mobile broadband
5
FAQs
Got a question? You'll probably find your answer here
Contact us
We're here to help
Online support
How to fix common problems

Apple Mac

1. **Connect/Disconnect**
   Connect to the internet via the mobile phone network or AirPort (Wi-Fi), to browse the web or use email
2. **Status**
   Check the status of the current connection
3. **SMS**
   Open the SMS app to send, receive and manage messages
4. **Navigation tabs**
   Manage your connection preferences, view your usage, and manage your devices
5. **Always Best Connected**
   Control automatic connection management

Apple Mac

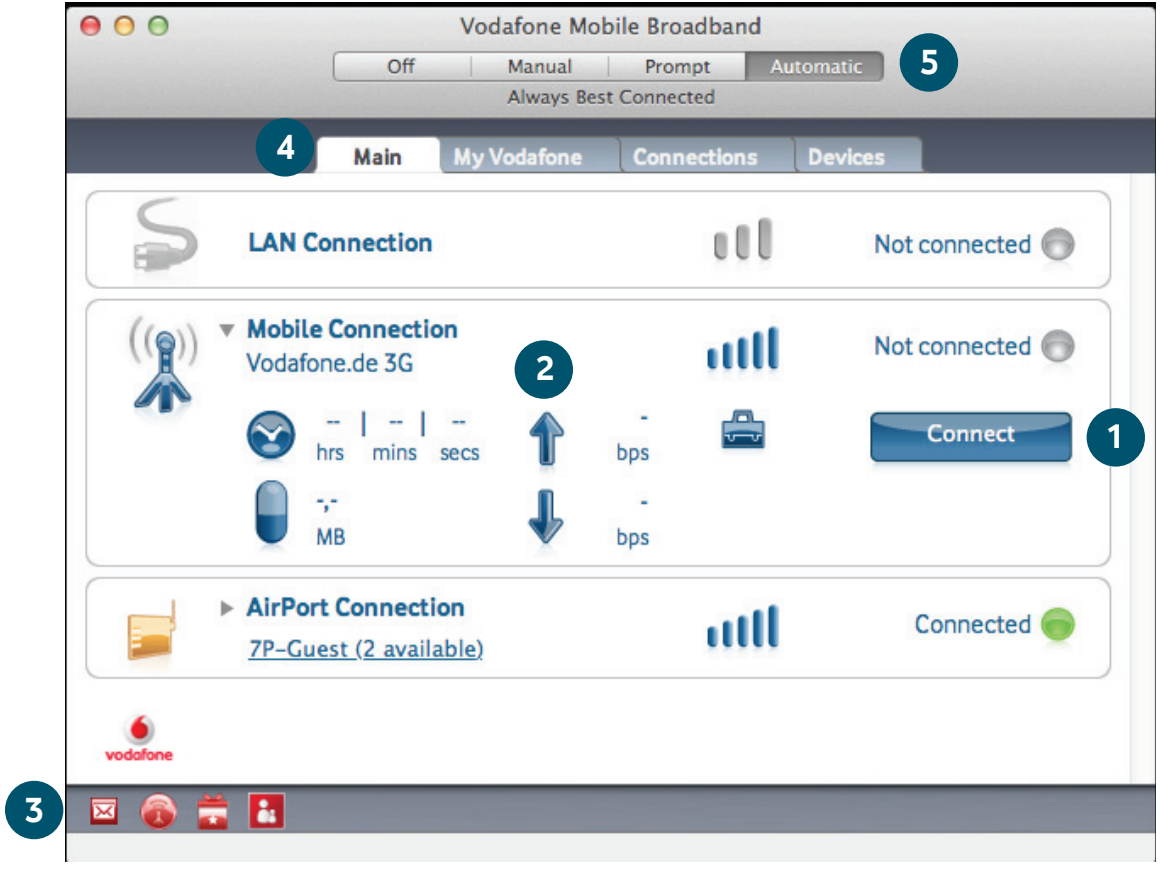
Vodafone Mobile Broadband
Off
Manual
Prompt
Automatic
Always Best Connected
5
4
Main
My Vodafone
Connections
Devices
LAN Connection
Not connected
Mobile Connection
Vodafone.de 3G
2
Not connected
hrs
mins
secs
bps
Connect
1
MB
bps
AirPort Connection
7P-Guest (2 available)
Connected
vodafone
3

Linux – and all other systems

You can open the QuickStart application in your browser on Linux, or any other supported operating system.

1. **Status**
   Check the status of the current connection
2. **Navigation**
   View your QuickStart settings, use SMS and manage your account
3. **Current view**
   Displays the area of QuickStart that you selected
4. **Help**
   View Help topics

Linux – and all other systems

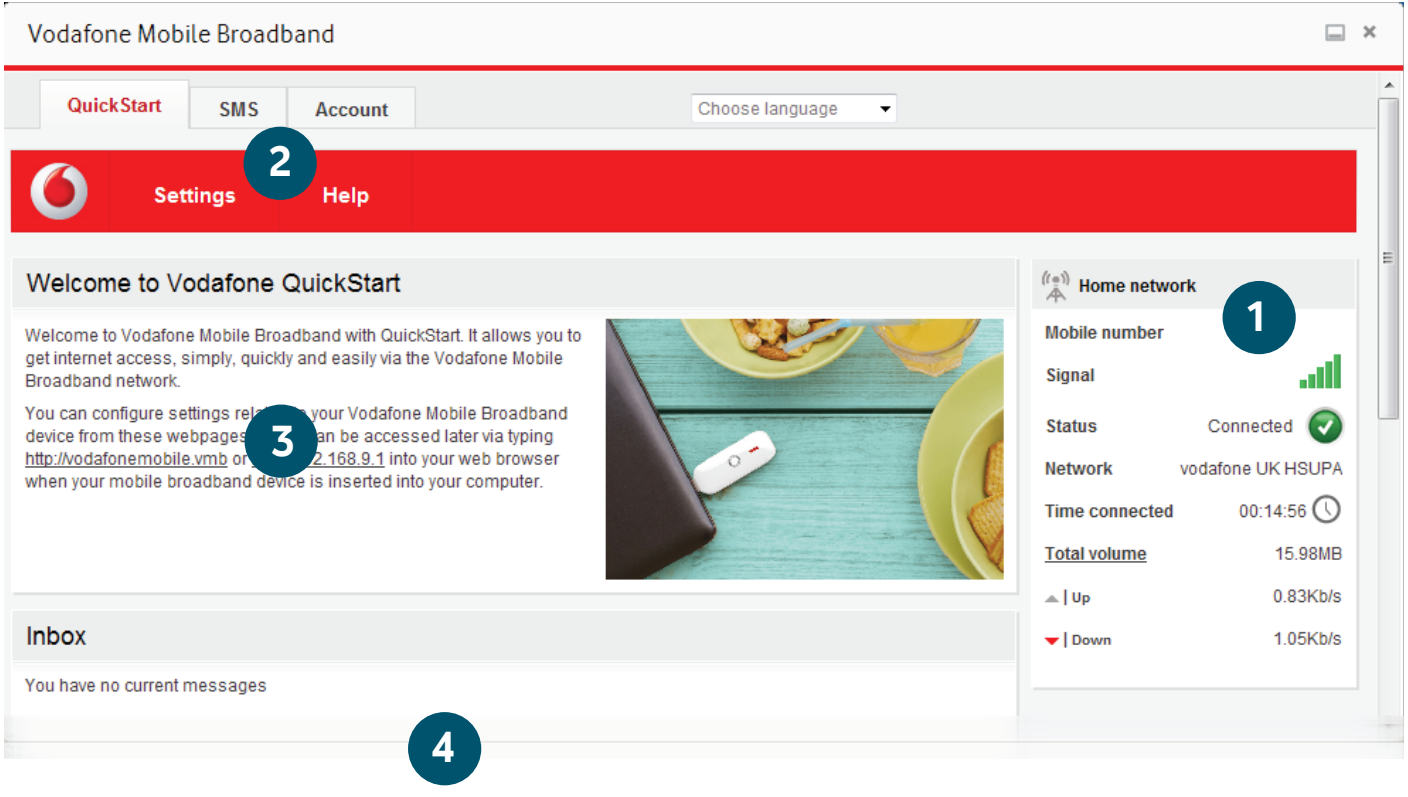

USB Stick LED lights

The LED light on your USB Stick shows which kind of mobile network has been found, and whether the USB Stick is connected to that network.

Red blinking
Searching for mobile network

Green blinking
A GPRS network has been found – you could connect

Green solid
Connected via GPRS

Blue blinking
A 3G network has been found – you could connect

Blue solid
Connected via 3G

Light blue solid
Connected via 3G Broadband.

Hints and tips

Install problems on Windows 7, Windows Vista or Windows XP

The following problems may be caused by an older release of the Vodafone Mobile Broadband application that was installed previously:

- No icon was created for the app on your desktop, or
- You double-click the desktop icon but the app doesn't seem to start, or
- When you plug in your Stick, no CD-ROM appears, or
- The app starts but then shows "Device Not Detected".

To make sure any older release is completely uninstalled:

- Download the Vodafone Mobile Broadband Cleanup app: www.support.vodafone.com/vmb_cleanup.
- Use Windows as normal to uninstall the Vodafone Mobile Broadband app
- Double-click the zip archive to unpack Cleanup
- Run VmbCleanup.exe and select all three options: Settings, Data and Device Registration
- Restart your computer
- Plug in your new USB Stick
- The correct app should then install automatically.

Hints and tips

If no network can be found

Change your physical location: in a building, move closer to a window, move higher up, or go outside.

On Windows 7, Windows Vista, Windows XP or Linux:

– Open the QuickStart application window

– Select the Settings heading on the Navigation bar

– Select the Network entry in the Menu bar on the left

– Click ‘Search’ to search for available networks

– Connect to one of the allowed networks

– Click ‘Save’ to save your change

On Apple Mac:

– Select the Connections tab

– Select Mobile Connections

– Click the magnifying glass ‘Search’ button

– Select one of the allowed networks.

If you are abroad, contact Support, and check that data services and roaming are enabled on your account.

Hints and tips

If no connection can be opened

- Check the status of your USB Stick in the Diagnostics window of your Vodafone Mobile Broadband app
- Wait a few minutes and try to connect again
- Close the application window and then re-open it
- Restart your computer
- Select an exclusive option in the connection or bearer settings, eg. ‘3G Only’ instead of ‘3G Preferred‘
- If you are using a VPN (Virtual Private Network), contact the administrator of your VPN
- Check that the type of account you have with your mobile network operator is selected in your app, eg. ‘Prepaid‘.

Support

As well as the Help documentation, your Vodafone Mobile Broadband app will include details of how to contact the Support team at your mobile network operator.

Glossary

Bearer	Communication method used for data transport over the mobile network, eg. 3G Broadband, HSPA, 3G, etc.
Home network	The network of the mobile operator who provided your SIM.
Roaming	You can use your mobile device on any other mobile network that has a roaming agreement with your operator, whether in your country or abroad.
SIM	Your Subscriber Identity Module is the small plastic chip that you will have received together with your mobile contract. Your SIM has gold contacts on one side.

ZTE中兴

No: 14ZTE019

EC DECLARATION OF CONFORMITY

CE

It is hereby declared that following designated product:

Product Type: DC-HSPA+ USB Modem

Model No: K4607-Z

Product Description: DC-HSPA+ USB Modem

Complies with the essential protection requirements of Directives on Radio and Telecommunication Terminal Equipment (Directive 1999/5/EC), Restriction of the Certain Hazardous Substances in electrical and electronic equipment (Directive 2011/65/EU), Eco-design Requirements for Energy-Related Products (Directive 2009/125/EC) and their amendments.This declaration applies to all specimens manufactured identical to the samples submitted for testing/evaluation.

Assessment of compliance of the product with the requirements relating to Directive 1999/5/EC was performed by PHOENIX(Notified Body No.0700) and assessment of compliance of the product with the requirements relating to Directive 2011/65/EU and Directive 2009/125/EC was performed by ZTE Corporation Reliability Testing Centre. The assessments were based on the following regulations and standards:

Requirement	Standard	Report No.
Safety &Health	EN 60950-1:2006+A11:2009+A1:2010+A12:2011 EN62209-1:2006 , EN 62209-2:2010 EN50360:2001+A1:2012 EN50566:2013; EN62479:2008	I14N002209 I14Z45707-SEM02
EMC	EN 301 489-1 V1.9.2:2011 EN 301 489-7 V1.3.1: 2005 EN301 489-24V1.5.1:2010	I14Z45707-EMC01
Radio Spectrum	EN 301 511 V9.0.2 :(2003-03) EN301 908-1/-2 V5.2.1	I14Z45707-GPM01 I14Z45707-GPM02
RoHS	IEC 62321:2013	140400434SHA-001

This declaration is the responsibility of the manufacturer:

ZTE Corporation

ZTE Plaza, Keji Road South, Hi-Tech, Industrial Park,
Nanshan District,Shenzhen, Guangdong, 518057, P.R.China

Authorised person signing for the company:

XU Feng Quality Director Of ZTE Corporation

Name in block letters & position in the company

徐锋

Shenzhen, 20th May 2014

Place & date *Legally valid signature*

The term Mobile Broadband together with the 'birds' design is a trademark of GSMC Limited.

Mobile Broadband™

CE 0700

© Vodafone 2014. Vodafone and the Vodafone logos are trade marks of the Vodafone Group. Any product or company names mentioned herein may be the trade marks of their respective owners.

K4607-Z QSG 04/14_en_GB

vodafone